

Ashland Oregon Turkey Tango IV

Thu-Sun, Nov 27-29, 2009

- **Ashland:** Located in the Rogue River valley at the foot of the Siskiyou and Cascade mountain range, Ashland is home of the Oregon Shakespeare Festival and is populated with quaint shops, fabulous restaurants, superb hotels, and romantic B&Bs.
- **Venues:** Ashley's Studio, Community Center, Carpenter Hall, Shakespeare Rehearsal Space, the Grove, and Tease Restaurant—all located within easy walking distance from downtown.
- **Classes & Milongas:** 29 classes, 8 milongas and 3 practicas.
- **Fabulous Instructors (top to bottom):** Homer & Cristina (San Francisco), Gustavo & María (Buenos Aires), Korey (Kansas City) & Carrie Whipple (Portland), Alex Krebs (Portland) & Jennifer Olson (Seattle), Robin Thomas (New York) & Marika Landry (Montreal).
- **Great DJs:** Alex Krebs (Portland), Jennifer Olson (Seattle), Korey Ireland (Kansas City), Vijay (San Francisco), Sabah Chammas (San Diego), Robin Thomas (New York), Sean Dockery (San Francisco), & J Abling (Portland).

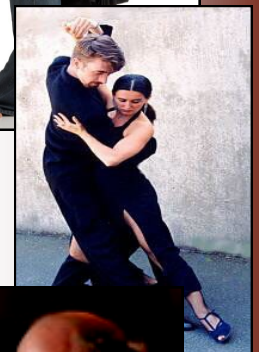

Pre-Registration Form	Price	No.	Total
Wrist Band Pass to Everything if paid by 11/20/08 (\$195 afterwards)	\$175		
Wrist Band Pass to All Classes if paid by 11/20/08 (\$150 afterwards)	\$125		
Wrist Band Pass to All Milongas if paid by 11/20/08 (\$75 afterwards)	\$60		
All Classes Only for one day--please indicate which day(s)	\$50		
Separate classes--indicate which time slot(s) you want by using the letter in parenthesis shown on the schedule.	\$20		
Total: (\$10 processing fee for any refunds)			

Checks payable to Clay Nelson, 333 High St, Ashland, OR 97520. VISA & MasterCard accepted. Mail, email <tangoclay@gmail.com>, or phone (541) 646-8705. For more details go to www.ClaysDanceStudio.com.

Name(s): _____

Email: _____

Address: _____

VISA/MasterCard # _____ Exp Date _____